

Workforce Development Supported by Strategic IT Investments



The Center for Economic and Workforce Development
Kingsborough Community College,
City University of New York

“Data” Dictionary

- CEWD = The Center for Economic and Workforce Development
- KCC = CUNY Kingsborough Community College

- NSF = National Science Foundation
- ATE = Advanced Technological Education Program

- US DOL = The United States Department of Labor
- TAACCCT = Trade Adjustment Act and Community College Career Training Programs

- Lead + Sites = Principal Awardee of a TAACCCT grant, and sites performing training.

Evolution of an Enterprise

- 2005: NSF ATE grants to study the integration of **entrepreneurship** into **science** and **technology** fields.
- 2006: Formed as a **Kingsborough Center** to develop interventions that provide brief-to-short-term **career training**.

Sampling of Recent Awards

- 2014: Integrating Contextualized Quantitative Reasoning Modules Across Tourism and Culinary Arts to Advance Workforce Readiness. CUNY WDI.
- 2013: Foreign Language Healthcare Credential, CUNY WDI.

- 2013: Northeast Resiliency Consortium (NRC),
 - TAACCCT Round 3, US DOL
- 2011: CUNY CareerPATH,
 - TAACCCT Round 1, US DOL



Current Programs

- DOL CUNY CareerPATH
- DOL Northeast Resiliency Consortium
- Center for Economic Opportunity (CEO) Mayor's Fund
Project Rise
- KCC Urban Farm
- Kitchen Ventures Incubator Program (KVIP)
- Customized Training Programs

Today's Presentation

Part I: Christopher Pileggi

- DOTS = The Dynamic Outcomes Tracking System*

Part II: Min-Kyung Park and Gillian Gooding

- Data Quality Control

Part III: Christine Zagari-LoPorto and Jessie Cinelli

- Internal and External Communication**
- NING = Ning.com, a closed social media platform*

* Cited as a Best Practice by US DOL

** Winner of James C. Hall Jr. Exemplary Program Award

DOTS: Dynamic Outcome Tracking System (Progress Database)

Christopher Pileggi
Technology Associate

Dynamic Outcomes Tracking System (DOTS)

- Tracks participants' progress in training programs
 - Data required for the United States Department of Labor (USDOL)
 - Data for internal analyses

Types of Data Tracked

- Participant Demographics
- Course Enrollment and Exit Dates
- Credentials and Certificates

Types of Data Tracked

- Case Notes
 - Shows interaction between case managers and participants
- Employment / Internships
 - Verify employment outcomes

Development

- Track quarterly and annual progress of CareerPATH program for the USDOL
- Database developed to house and organize participant data

Flexible and Customizable

- Database acts as a framework for different training programs
- Modified to meet training program requirements and policies
- Program/Campus specific information can be added as needed

Course

[Existing Records](#) | [Add](#)

Select	<u>Course Code</u>	<u>Description</u>	<u>College Code</u>
Select	LAGCHW1	CHW - FALL 2012	LAGU
Select	LAGCHW2	CHW - SPRING 2013	LAGU
Select	LAGCHW3	CHW - FALL 2013	LAGU
Select	LAGCLIP1	Contextualized CLIP1 - Fall 2012	LAGU
Select	LAGCLIP2	Contextualized CLIP2 - Spring 2013	LAGU
Select	LAGCLIP3	Contextualized CLIP3 - Fall 2013	LAGU
Select	LAGCLIP4	Contextualized CLIP4 - Spring 2014	LAGU
Select	LAGEMT1	EMT - FALL 2012	LAGU
Select	LAGEMT2	EMT - SPRING 2013	LAGU
Select	LAGEMT3	EMT- FALL 2013	LAGU

[1](#) [2](#) [3](#) [4](#) [5](#) [6](#) [7](#) [8](#) [9](#) [10](#) ...

Course

[Existing Records](#) | [Add](#)

Select	<u>Course Code</u>	<u>Description</u>	<u>College Code</u>
Select	RPE 13	Social Recreation	KBCC
Select	RPE 34	Methods and Materials in Arts & Crafts	KBCC
Select	RPE31	Therapeutic Recreation for Individuals with Disabilities I	KBCC
Select	RPE35	Therapeutic Recreation for Individuals with Disabilities II	KBCC
Select	SD 11	Student Development	KBCC
Select	TAH 1	Introduction to Tourism and Hospitality	KBCC
Select	TAH 43	Event Catering Management	KBCC
Select	TAH 71	Introduction to Professional Food Service	KBCC
Select	TAH 74	Menu Management, Professional Table, Wait Service	KBCC
Select	TAH 90	Virtual Enterprise	KBCC

[1](#) [2](#) [3](#) [4](#) [5](#) [6](#) [7](#) [8](#) [9](#) [10](#) ...

Generates Reports

- Participant data downloaded into an Excel spreadsheet
 - Individual reports
 - Aggregate reports
- Customizable

Person ID	First Name	MI	Last Name	Officially Enrolled	Official Enroll Date	Program Code	Program Title	Occupation Code	Occupation	College	Cohort	Enrolled in Credential Program	Begin Date	End Date	Exit Code	Note1	Note2
					02/2	FOOD	Food Services Certificate	HOSP	Hospitality, Food Service	KBCC	1	Y	02/2	05/			
					02/2	FOOD	Food Services Certificate	HOSP	Hospitality, Food Service	KBCC	1	y	02/2	05/	COMPLETE		
					03/0	HOSP	Hospitality Cert.	HOSP	Hospitality, Food Service	KBCC	1	y	03/0	05/	COMPLETE		

Report

Progress Report

College %

Begin Date 10/01/2011

End Date 06/17/2013

[Preview](#) [Clear](#) By checking the box on the left, I agree with [Terms and Conditions](#)[Download](#)

	Progress Measure	Total
College: ALL	CUNY Career PATH Cumulative Totals 10/01/2011 - 06/17/2013	
ENROLLED	CCP Officially Enrolled	
CAT1	Students Passing At Least 1 CUNY Assessment Test	
CAT3	Students Passing All 3 CUNY Assessment Tests	
ATTEMPT1	Students Who Took the CAT Attempt #1	
ATTEMPT2	Students Who Took the CAT Attempt #2	
ATTEMPT3	Students Who Took the CAT Attempt #3	
NCREDITS	Students Earning Credits in a Non-Degree Grant-Funded Program	
CREDITS	Students Earning Credits in Any Grant-Funded Program	
OTNODEG	Students Enrolling in Grant-Funded Non-Degree Occupational Training	

Ongoing Database Management

- Accuracy
- Compliance
- Reporting Requirements

Database Security

- Specifically Defined Permission Access
 - Lead (Seat of Grant) vs. Kingsborough
- Accounts Managed Centrally
 - Campus Specific Users
 - Additional Users
- Off-Campus Security (Citrix)

Data Security

- Sensitive Data
 - Personally Identifiable Information (PII)
 - Social Security Number
- Delete Data After Use
- Encryption

Training

- On-Site Training
- Webinars (provide Database Manual and Data Dictionary)

Data Quality Control

- Search for redundant and inconsistent data
- Follow robust Quality Assurance process
 - Automated Checks
 - Manual Checks

Database System Review

Christopher Pileggi
Technology Associate

Data Quality Control

Min-Kyung Park and Gillian Gooding
TAACCCT Programs: CUNY CareerPATH,
Northeast Resiliency Consortium

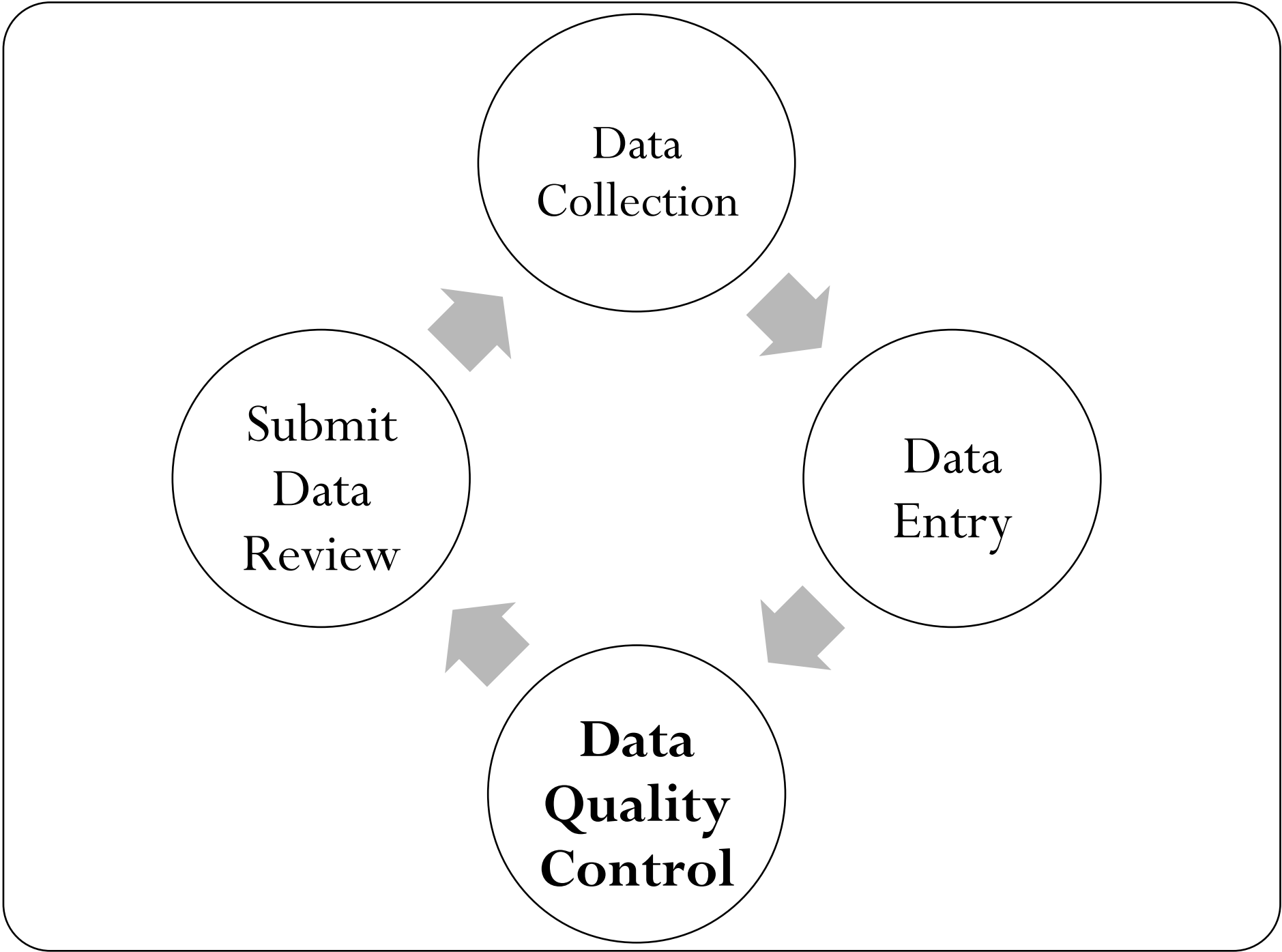

Person ID CP19741114RT01 AD9F9D29-C67D-4A20-80A2-DD477A6CBBA5

Last Name *

First Name *

M.I.

DOB *

SSN *****6789 * [Full SSN](#)

CUNYFirst ID

Address

City

State

Zip

Phone 1

Phone 2

Email

Gender

Race

Ethnicity

FERPA Consent

Degree Status

Text Field

Date Chooser

Drop Down List



Preparation for Adults Through
Training and Higher Education



CUNY Career PATH

[Person](#) [Partner](#) [Course](#) [Report](#) [Staff](#)

PERSON

[Existing Records](#) | [Add](#)

[Back to List](#)

	Activity	Credential	CATScore	Enrollment	Exam	Employment	Tab
Person ID	CP19741114RT01 AD9F9D29-C67D-4A20-80A2-DD477A6CBBA5						
Last Name	Test						
First Name	Randomns						
M.I.							
DOB	11/14/1974						
SSN	*****6789 Full SSN						

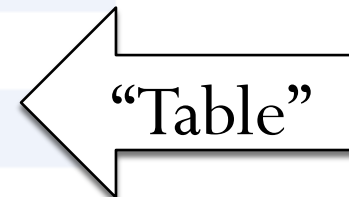

Report

Important

The data contained in these reports is for INTERNAL USE only. To request official reports for use externally, please contact cewdtech@kbcc.cuny.edu. Note that Personally Identifiable Information (PII) may be downloaded through this system, and thus care with files must be taken. Reports may only be generated under the direct supervision of the Campus Coordinator. Any data saved to your local computer may only be done temporarily, and in an encrypted volume generated by TrueCrypt (www.truecrypt.org) or other College-approved software suite.

Report

By checking th

- Activity Report
- Annual Report
- Annual Report Revision
- CareerPATH Combined Report
- Certification Exam Report
- Credential Report
- CUNY Score Report
- Employment Outcomes Report
- Employment Report
- Enrollment Report
- Exit Report
- Participant Report
- Partner Report
- Program Report
- Progress Report
- Test Annual Report

[Terms and Conditions](#)

Recent Reports Accessed

Report		User	College	Date	IPAdd
Progress Report	Download				
Progress Report	Download				
CareerPATH Combined Report	Download				
Activity Report	Preview				
Progress Report	Download				



Preparation for Adults Through
Training and Higher Education



CUNY Career PATH

[Person](#) [Partner](#) [Course](#) [Report](#) [Staff](#)

PERSON

[Existing Records](#) | [Add](#)

[Back to List](#)

	Activity	Credential	CATScore	Enrollment	Exam	Employment	Tab
Person ID	CP19741114RT01 AD9F9D29-C67D-4A20-80A2-DD477A6CBBA5						
Last Name	Test						
First Name	Randomns						
M.I.							
DOB	11/14/1974						
SSN	*****6789 Full SSN						

Person ID	Random ID	First Name	MI	Last Name	Birth Date
CP19741114RT01	AD9F9D29- C67D-4A20-80A2- DD477A6CBBA5	Randomns		Test	11/14/1974



Preparation for Adults Through Training and Higher Education



CUNY Career PATH

[Person](#) [Partner](#) [Course](#) [Report](#) [Staff](#)

Employment

[Existing Records](#) | [Add](#)

Person	Randomns Test CP19741114RT01 AD9F9D29-C67D-4A20-80A2-DD477A6CBBA5
Employer Name	<input type="text" value="Company A"/> *
Address 1	<input type="text"/>
Address 2	<input type="text"/>
City	<input type="text"/>
State	<input type="text" value="NY - NEW YORK"/>
Zip	<input type="text"/>
Country	<input type="text" value="US - UNITED STATES"/>
Phone	<input type="text" value="(212) 123-4567"/> ex:7182223333
Supervisor	<input type="text" value="John Doe"/>
Job Title	<input type="text" value="Data Clerk"/> *
Industry	<input type="text"/>



Preparation for Adults Through Training and Higher Education



CUNY Career PATH

[Person](#) [Partner](#) [Course](#) [Report](#) [Staff](#)

Employment

[Existing Records](#) | [Add](#)

Person	Randomns Test CP19741114RT01 AD9F9D29-C67D-4A20-80A2-DD477A6CBBA5
Employer Name	<input type="text" value="Company B"/> *
Address 1	<input type="text" value="1234 Main Street"/>
Address 2	<input type="text"/>
City	<input type="text" value="NYC"/>
State	<input type="text" value="NY - NEW YORK"/>
Zip	<input type="text" value="10001"/>
Country	<input type="text" value="US - UNITED STATES"/>
Phone	<input type="text" value="212-456-7890"/> ex:7182223333
Supervisor	<input type="text" value="Mary Smith"/>
Job Title	<input type="text" value="Clerk"/> *
Industry	<input type="text"/>

First Name	MI	Last Name	Employer	Address1	Address2	City	State	Zip	Country	Phone	Supervisor	Job Title
Randomns		Test	Company A							(212) 123-4567	John Doe	Data Clerk
Randomns		Test	Company B	1234 Main Street		NYC	NY	10001	US	(212) 456-7890	Mary Smith	Clerk

First Name	Last Name	Birth Date	Job Title1	Job Title2
Test	Randomns	11/14/1974	Data Clerk	Clerk

Steps for Data Quality Control

1. Completeness
2. Consistency
3. Accuracy
4. Duplication

Completeness

- Simple → Missing or usability
 - Data element in same format for a variable.
 - Example: Email address include “@”; Telephone numbers include 9 digits
- Complex → Check whether set of variables include complete information
 - Check whether multiple pieces of information entered into database is complete
 - Example: Start Date, Exit Code, and Exit Date;

Steps for Data Quality Control

1. Completeness
2. Consistency
3. Accuracy
4. Duplication

Consistency

- Is the information that has been entered aligned and are of same values?
 - **Example 1:** Standardized tests (e.g. Tests of Adult Basic Education (TABE), CUNY Assessment Test (CAT))
 - **Example 2:** Time Consistency

Steps for Data Quality Control

1. Completeness
2. Consistency
3. Accuracy
4. Duplication

Accuracy

- Outliers
 - Are outliers present due to data entry errors or are they valid outliers?
 - Example: Birthday and age

- Plausible Values
 - Are the values entered valid or are they data entry errors?
 - Example: Number of hours working per week

Steps for Data Quality Control

1. Completeness
2. Consistency
3. Accuracy
4. Duplication

Duplication

- Multiple Enrollment
 - One individual enroll in different programs at different colleges
- Duplicate entries (i.e. case notes)
 - Ensure that entries are unique

Submit Data Review

- Data is thoroughly reviewed quarterly –
 - Manually review data in addition to the automated checks
 - Send feedback to the colleges & users
- Results in clean data for reporting & marketing

Data Quality Control

Min-Kyung Park and Gillian Gooding
TAACCCT Programs: CUNY CareerPATH,
Northeast Resiliency Consortium

Visual.ly Report: Micro-Content

- “[T]he majority of internet users now spend fewer than 10 seconds on a page[1] and the average digital native switches screens 27 times an hour[2].”
- “[C]lick-through rates on Twitter peak between 120 and 130 characters[3], while Facebook posts with fewer than 70 characters receive the most likes[4].”

Source: “The Marketer’s Guide to Micro-content”, visual.ly

Available: <http://visually.uberflip.com/h/i/14664926-the-marketers-guide-to-micro-content>

Sources Cited by Visual.ly Report:

1. Not Quite the Average: An Empirical Study of Web Use; by Harald Weinreich, Hartmut Obendorf, Matthias Mayer, Department of Informatics, University of Hamburg; and Eelco Herder, L3S Research Center, University of Hannover, Germany.
2. A (Biometric) Day in the Life of the Consumer: study commissioned by Time Warner; Nov. 5, 2012.
3. Dan Zarrella, How to Get More Clicks on Twitter.
4. BufferApp Blog, [7 Powerful Facebook Statistics You Should Know for a More Engaging Facebook Page](#)

Marketing, Communication and Outreach

Christine Zagari-LoPorto
Director of Operations

Strategies & Methods to Communicate, Market and Promote!

- Internal – Communications Platform
- Direct and Indirect Outreach
- Online Presence
- Social Media Marketing
- What's Next

COMMUNICATIONS VIA NING

Ning is an online platform for people and organizations to create custom social networks. Ning offers the ability to create a community website with a customized appearance and feel; feature sets such as photos, videos, forums and blogs; and support for the “like” option, plus integration with Facebook, Twitter, Google and Yahoo!

The screenshot shows a web browser window with the address bar displaying cunycareerpath.ning.com. The user is logged in as Christine Zagari-LoPorto, with a "Sign Out" link. The page features a dark teal header with a navigation menu: HOME, Consortium Members, Groups, Photos, Leaderboards, Manage, Important Dates, Attachments & Policies, Success Stories, FAQs, Marketing, Resources, and Resources II. The main content area is titled "CUNYCareerPATH Consortium Members Page".

Top Discussions (Edit): This Leaderboard is empty.

Members (Edit): A grid of 12 member profile pictures. Below the grid, a text box states: "Kingsborough Community College as the LEAD for the CUNY Career PATH (CCP) program in conjunction with the CUNY Central Office, has created this social networking site to provide a platform for all of the Consortium Members. This user friendly platform will enable us to interact with all program coordinators and staff to share materials, ideas, multimedia, events and so much more."

Latest Activity (Edit): A post by Christine Zagari-LoPorto with the text "What are you up to?". It includes a "Share" button with a count of 140 and a "Share" button.

Right Sidebar: Christine Zagari-LoPorto profile, Sign Out, Inbox, Alerts, Friends - Invite, Settings, New Invites, 3 Group Invites, and a bio: "CUNY Career PATH, building capacity to effectively serve adult learners while creating opportunities to earn credits with training programs."

Strategies & Methods to Communicate, Market and Promote!

- Internal – Communications Platform
- Direct and Indirect Outreach
- Online Presence
- Social Media Marketing
- What's Next?

Direct/Indirect Outreach

CONSTANT CONTACT

TEXTING

QR Codes

T.V MONITORS
Campus & NYC DMV



-----MESSAGE RECEIVED!-----

Quick Response Codes



Strategies & Methods to Communicate, Market and Promote!

- Internal – Communications Platform
- Direct and Indirect Outreach
- Online Presence
- Social Media Marketing
- What's Next

ONLINE PLATFORMS

Kingsborough Community College Website

CEWD Word Press Page

Craigslist.com

Ebay Classifieds

Gumtree.com

Backpage.com

Alignable.com

Nextdoor.com

Google +



Strategies & Methods to Communicate, Market and Promote!

- Internal – Communications Platform
- Direct and Indirect Outreach
- Online Presence
- Social Media Marketing
- What's Next



SOCIAL MEDIA



Strategies & Methods to Communicate, Market and Promote!

- Internal – Communications Platform
- Direct and Indirect Outreach
- Online Presence
- Social Media Marketing
- **What's Next**

Marketing, Communication and Outreach

Christine Zagari-LoPorto
Director of Operations

Centralized Communications

Jessie Cinelli
Communications Associate

Why blog?

- Central location
- It's nice to look at
- Flexibility and control
- Audience attraction
- Layers of information
- Mimic Ning.com for CEWD employees



craigslist



Center for Economic and Workforce Development

at Kingsborough Community College

[HOME](#)

[ABOUT](#)

[CEWD EMPLOYEES](#)

[CURRENT PROGRAMS](#)



Project Rise Success Stories 2014

[Leave a reply](#)



If you're a follower of this blog, you've seen [post](#) after [post](#) we've written about the success of Project Rise. We're obviously proud of what we do. What makes our program so great is the one-on-one attention we're able to give our participants. This individualized counseling, along with extensive preparation for the GED/TASC and job readiness training has allowed so many participants to reactivate their

SUBSCRIBE TO CEWD VIA EMAIL

Subscribe

UPCOMING EVENTS

[KBCC's Eco-Festival Green vs. Green?](#)
April 22, 2015 @ 8:00 am - April 24,
2015 @ 5:00 pm

[View All Events](#)

Why blog?

- Central location
- It's nice to look at
- Flexibility and control
- Audience attraction
- Layers of information
- Mimic Ning.com for CEWD employees

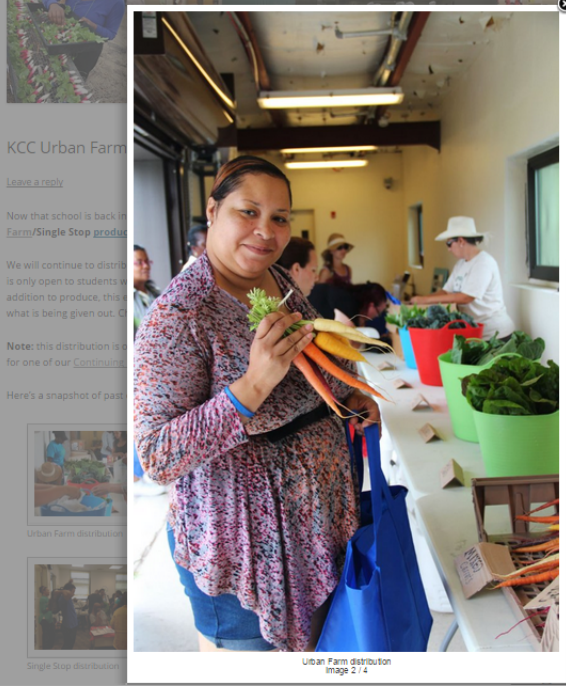

Urban Farm distribution image 2 / 4

Community Health Worker Training at the Northeast Resiliency Consortium

CHWs are a bridge between clients, the community and healthcare networks. They motivate, coach, collaborate, facilitate and advocate for their clients, helping them receive the care they deserve.



Skills you'll learn:
 Navigating the healthcare system
 Promoting health care access
 Developing client-centered health behavior plans

Educational progression example:

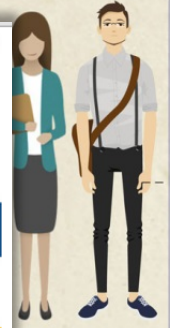
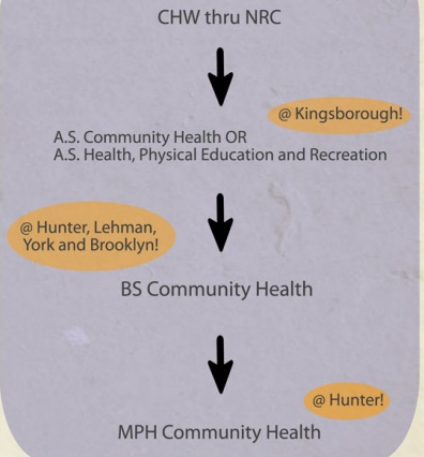

Center for Economic and Workforce Development

CEWD

Northeast Resiliency Consortium

CUNY CareerPATH

Project Rise

In collaboration with Kingsborough Community College, CEWD uses labor market data and employer input to create training programs that meet the needs un- and under-employed New Yorkers whether they seek immediate employment or a higher educational goal.

Over \$14 million in grants awarded since 2006

Federal: \$10,788,818 NSF: \$968,885 State: \$2,692,104
 Private: \$18,912 CUNY: \$119,914

Northeast Resiliency Consortium
 2013-present; US DOL TAAACCT prepares trade-impacted workers in key industries who played a role during times of crisis

850 will enroll
 392 will obtain jobs 184 will enroll at KCC

Project Welcome
 2007-2010; US DOL employment-driven training initiative that prepared un- and under-employed for jobs in hospitality and food service industries

798 enrolled
 610 completed training 295 obtained jobs 85 enrolled at KCC

CUNY Young Adult Program

www.cewdkbcc.com
 of Labor's Employment and Training Administration. The solution was created by the grantee and does not represent the Department of Labor's position. The Department of Labor makes no guarantees, warranties, or assurances of any kind, expressed or implied, with respect to the accuracy of the information or its completeness, timeliness, usefulness, adequacy, continued availability, or any other aspect. No reliance should be placed on the information. The Department of Labor, its employees, and its contractors are not liable for any damages or losses, including those caused by computer viruses, that may result from the use of the information.

A Project Rise Graduate



I sat down with Natalie, a recent [Project Rise graduate](#), to talk about her experiences with the program.

Me: How did you hear about Project Rise and what made you sign up?

Natalie: My mother. She saw the Project Rise advertisement in the Kingsborough Community College Brochure. My family is run on tough-love so she basically threw the brochure at me and told me I needed to get my G.E.D (I swear she is a very kind and funny woman). But I did like how they offered a paid internship and work readiness. Heaven knows I had no job experience.

Me: You just graduated. Congratulations! What did you like most about the program?

Natalie: Generally I liked the whole package. The fact that I was going to be able to study and take the G.E.D. for free and have a paid internship along with obtaining college credits not to forget we had the chance to work on the [Urban Farm](#). It was great...still is.

Me: That's quite a lot to do in just one year! Was there anything unexpected?

Natalie: Just when I thought they couldn't offer the cohort anything else we were offered extra tutoring which was great for some of the students who needed extra help. There was also free pizza involved and I LOVE PIZZA!

Me: Were staff members helpful when you reached out to them?

Project Rise
 2011-present; SIF, CEO GED, college and employment readiness program for 18-24 year olds

160 enrolled
 85 GEDs obtained 20 enrolled at KCC

CUNY CareerPATH
 2011-present; US DOL TAAAC supporting adult students in college advancement and college transition

549 enrolled
 286 obtained jobs

Counseling Career Mapping Employment

entrepreneurship events Food GED health care internship job fair job placement jobs job satisfaction job training KCC Urban Farm Kingsborough Community College



Image 2 / 5

Why blog?

- Central location
- It's nice to look at
- Flexibility and control
- Audience attraction
- Layers of information
- Mimic Ning.com for CEWD employees

Flexibility and Control

- Continually change/update content
- Reacting to followers/responders
 - Requests for more information
 - Listening to questions and comments

INFORMATION SESSIONS

[Culinary Arts](#), [Community Health Worker](#) and [Food Service Upgrade](#)

Monday, January 5, 2015—9:00a
Wednesday, January 7, 2015—9:00a
Monday, January 12, 2015—9:00a
Wednesday, January 14, 2015—9:00a
Wednesday, January 21, 2015—9:00a
Friday, January 23, 2015—9:00a
Monday, January 26, 2015—9:00a
Wednesday, January 28, 2015—9:00a
Monday, February 2, 2015—9:00a
Wednesday, February 4, 2015—9:00a
Monday, February 9, 2015—9:00a
Wednesday, February 11, 2015—9:00a
Friday, February 13, 2015—9:00a
Wednesday, February 18, 2015—9:00a
Friday, February 20, 2015—9:00a



To register for an above information session, please fill out the following form and an NRC representative will be in contact with all the information you need to know

Name: *
First Last

E-mail: *

Phone: * -
Area Code Phone Number

Program of interest:

How did you hear about us?

Word Verification: 

SUBSCRIBE TO CEWD NEWSLETTER

UPCOMING EVENTS

[KBCC's Eco-Festival Green vs. Green?](#)
April 22, 2015 @ 8:00 am - April 24, 2015 @ 5:00 pm

[View All Events](#)

TAGS

[BMCC](#) [Brooklyn career](#)
[CEWD](#) [college enrollment](#)
[community college](#) [Community](#)
[Health Worker](#) [continuing](#)
[education](#) [credits](#) [Culinary](#)
[Arts](#) [CUNY](#) [CUNY](#)
[CareerPATH](#) [education](#)
[employers](#) [Employment](#)
[entrepreneurship](#) [events](#) [Food](#)
[GED](#) [health care](#) [internship](#) [job fair](#)
[job placement](#) [jobs](#) [job](#)
[satisfaction](#) [job training](#)
[KCC](#) [Urban Farm](#)
[Kingsborough](#)
[Community](#)
[College](#) [LinkedIn](#) [millennials](#)
[networking](#) [New York](#) [New](#)

Thanks!

[Edit](#)

[Reply ↓](#)



Jason Dopson

March 21, 2014 at 8:01 pm

Have been in the food business for two decades. Worked in every position. Have always wanted to make my past employment, my actual business of ownership.

I look forward to hearing from You

Regards

Jason Dopson

[Edit](#)

[Reply ↓](#)



cewdkbcc Post author

March 23, 2014 at 10:48 am

Hi Jason,

We'd love to help you towards developing your long-term goals. Have you filled out our online survey (<http://fluidsurveys.com/s/CEWDNRC/>)? Either start there or give us a call on Monday (718.368.4637) and we will check your eligibility for this upcoming training. I will also email you with this information.

We look forward to hearing from you soon!

[Edit](#)

[Reply ↓](#)

Why blog?

- Central location
- It's nice to look at
- Flexibility and control
- **Audience attraction**
- Layers of information
- Mimic Ning.com for CEWD employees

Who is our audience?

- Prospective participants
- Industry professionals
- People who didn't know they were searching for us

Search

community exploration day

advance job fair on october 30, 2014 at jacob javits center in ny

coast to coast career fairs at the radisson hotel nyc

how many employees are at kingsborough community college

nrc taaccct

what does kingsborough community college kitchen ventures require?

cewdkbcc.org

nyc job fairs november 2014

november job fair in queens

kingsborough community college career service center

empowering parents workshop

job fair postings

north east resiliency information technology

dates for tasc exam at kingsboro college

farming community college ny

new york city college of technology workforce development center

kingsboro community college workforce development

Unknown search terms

December Job Fairs

[Leave a reply](#)

With 2015 right around the corner, don't you think it's time to start following your dreams? We try to keep readers on top of information relevant to upcoming job events. Check our tips on writing and editing your [resume](#), building your professional [social media presence](#), preparing for [career fairs](#) and [interviews](#), and discovering relevant [job-focused websites](#). Write your resume, polish your cover letter and start talking to people at these local events:

Upcoming Fairs/Workshops/Events*:

- **December 9, 2014**, 3:00-6:00p—[Local Union Job Fair](#) @ the Hollywood Episcopal Church 715 W 179th St, NYC
- **December 9, 2014** 10:00a-3:00p—[Diversity Job Fair](#) @ The New York Midtown Hilton Hotel, 1335 Avenue of the Americas NYC
- **December 9, 2014** 6:00-8:00p—[Job Interviewing Preparation](#) @ 30 Broad St, 14th fl., NYC
- **December 10, 2014** 11:00-3:00pm—[National Career Fair](#) @ Holiday Inn Midtown 440 West 57th Street, NYC
- **December 13, 2014** 12:00-3:00p—[NY Career Fair](#) @ Holiday Inn Midtown 440 West 57th Street, NYC
- **December 18, 2014**. 6:00-8:00p—[Job Interviewing Preparation](#) @ 30 Broad St, 14th fl., NYC

CEWD at Kingsborough continues to offer a number of trainings throughout the year. In January, the [Northeast Resiliency Consortium](#) will have [information sessions](#) for our [Community Health Worker](#) and [Culinary Arts](#) training programs. If you're interested in any of these, sign up on the information session website (link above) and an NRC representative will be in contact with everything you need to know.

[Continue reading →](#)

This entry was posted in [CEWD](#), [Northeast Resiliency Consortium](#) and tagged [Employment](#), [events](#), [job fair](#), [jobs](#), [New York City](#), [NRC](#) on December 3, 2014 by [cewdkbcc](#). [Edit](#)

SUBSCRIBE TO CEWD VIA EMAIL

UPCOMING EVENTS

[KBCC's Eco-Festival Green vs. Green?](#)
April 22, 2015 @ 8:00 am - April 24, 2015 @ 5:00 pm

[View All Events](#)

TAGS

[BMCC](#) [Brooklyn career](#)
[CEWD](#) [college enrollment](#)
[community college](#) [Community](#)
[Health Worker](#) [continuing](#)
[education credits](#) [Culinary](#)
[Arts](#) [CUNY](#) [CUNY](#)
[CareerPATH](#) [education](#)
[employers](#) [Employment](#)
[entrepreneurship](#) [events](#) [Food](#)
[GED](#) [health care](#) [internship](#) [job fair](#)
[job placement](#) [jobs](#) [job](#)
[satisfaction](#) [job training](#)
[KCC](#) [Urban Farm](#)
[Kingsborough](#)
[Community](#)

Why blog?

- Central location
- It's nice to look at
- Flexibility and control
- Audience attraction
- **Layers of information**
- Mimic Ning.com for CEWD employees

Job Training Through NRC – Now Recruiting

[Leave a reply](#)



We are currently recruiting for [Community Health Worker](#), [Culinary Arts](#) and [Food Service Upgrade NRC classes](#). Fill out our [quick online survey](#) and an NRC representative will be on hand to speak with you about eligibility requirements. While these classes won't start until spring 2015, it's never too early to start planning your future.

NRC programs seek to build a resilient and educated workforce that is not only able to perform tasks required by their jobs, but also has the skills to react when crises arise.

Additionally, NRC-eligible students are qualified to receive enhanced services through the program. These services include:

- Full suite of employment readiness services
- Job placement assistance
- College enrollment assistance
- Personal supportive services
- Access to NRC's textbook lending library
- Job retention services

Want to read more about what NRC classes have to offer? Check us out:

- [NRC Highlights](#)
- [Jazz Age Lawn Party](#)
- [KCC Culinary Arts Students and the KCC Urban Farm](#)
- [Food Service Upgrade](#)
- [NRC Community Health Worker Training](#)

SUBSCRIBE TO CEWD VIA EMAIL

Subscribe

UPCOMING EVENTS

[KBCC's Eco-Festival Green vs. Green?](#)
April 22, 2015 @ 8:00 am - April 24,
2015 @ 5:00 pm

[View All Events](#)

TAGS

BMCC [Brooklyn career](#)
[CEWD](#) [college enrollment](#)
[community college](#) [Community](#)
[Health Worker](#) [continuing](#)
[education](#) [credits](#) [Culinary](#)
[Arts](#) [CUNY](#) [CUNY](#)
[CareerPATH](#) [education](#)
[employers](#) [Employment](#)
[entrepreneurship](#) [events](#) [Food](#)
[GED](#) [health care](#) [internship](#) [job fair](#)
[job placement](#) [jobs](#) [job](#)
[satisfaction](#) [job training](#)
[KCC Urban Farm](#)
[Kingsborough](#)
[Community](#)

Why blog?

- Central location
- It's nice to look at
- Flexibility and control
- Audience attraction
- Layers of information
- **Mimic Ning.com for CEWD**



Protected: CEWD Employees



Hello CEWD!

These pages will provide you with information about CEWD as well as resources that will make your jobs easier. Input is always welcome! If there's something you'd like to see, don't hesitate to contact Jessie at jessica.cinelli@kbcc.cuny.edu or x6592.

[KCC CEWD Documents](#)

[Industry Events/Workshops](#)

[Workforce and Professional Development Resources](#)

SUBSCRIBE TO CEWD VIA EMAIL

UPCOMING EVENTS

[KBCC's Eco-Festival Green vs. Green?](#)

April 22, 2015 @ 8:00 am - April 24, 2015 @ 5:00 pm

[View All Events](#)

TAGS

[BACC Brooklyn career](#)

Centralized Communications

Jessie Cinelli
Communications Associate

Moving Forward

User friendly Texting Platform
Digital Marketing on Print Media Sites
Google Search Engine
Online Banner Ads
QR Code Analysis



Contact Information

Moderator:

- Edgar E. Troudt <edgar.troudt@kbcc.cuny.edu>

Part I:

- Christopher Pileggi <christopher.pileggi@kbcc.cuny.edu>

Part II:

- Min-Kyung Park <min-kyung.park@kbcc.cuny.edu>
- Gillian Gooding <gillian.gooding@kbcc.cuny.edu>

Part III:

- Christine Zagari-LoPorto <christine.zagari@kbcc.cuny.edu>
- Jessie Cinelli <jessica.cinelli@kbcc.cuny.edu>